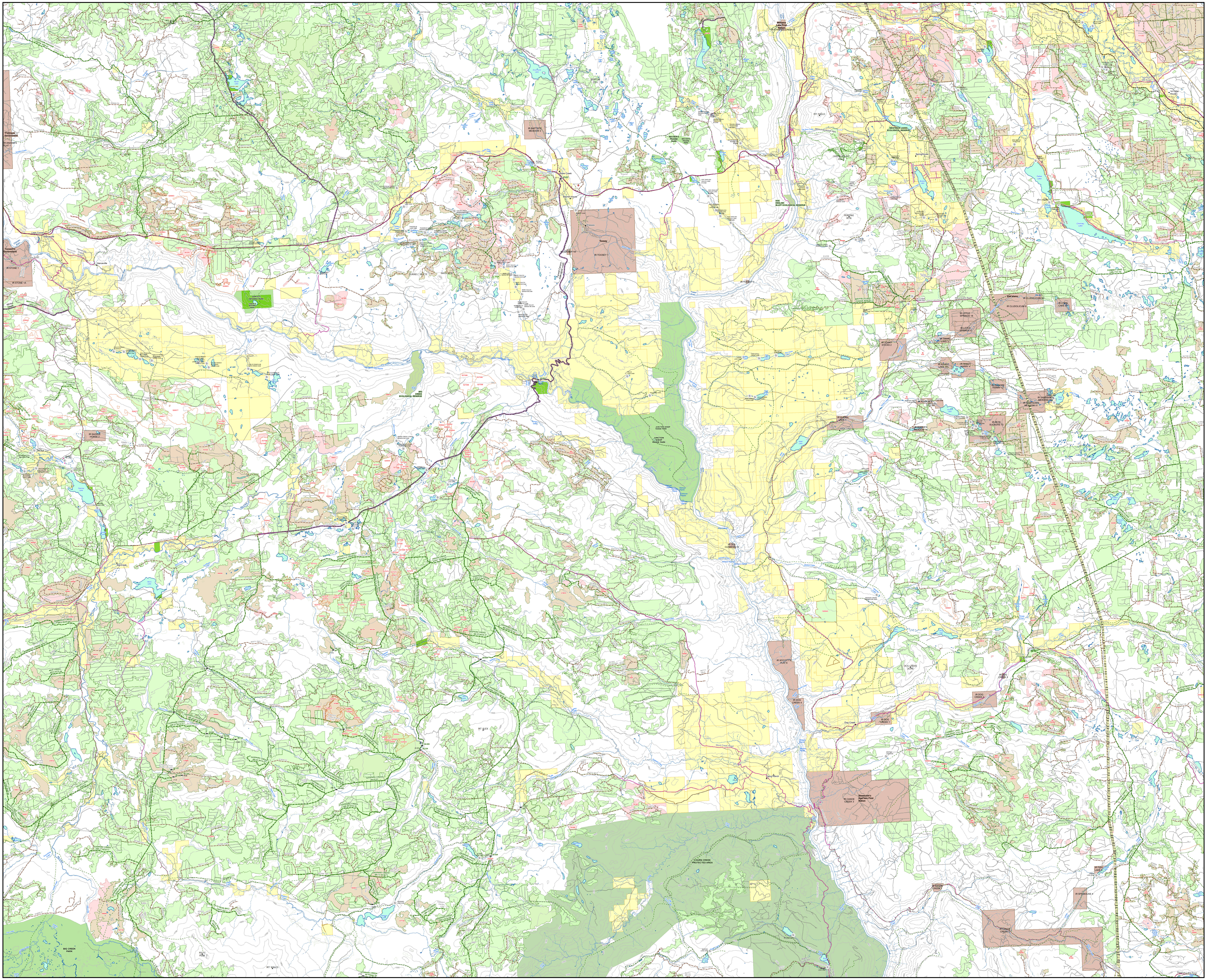

MT ALEX GRAHAM
ALEX GRAHAM-LOOKOUT 5265 03
Raven Lake
Tl'etinqox Government
IR ANAHIM'S FLAT 1
Lees Corner
Hanceville
Yunesit'in Government
Yunesit'in
Taseko Lake Road
IR STONE 1
IR STONE 1A
Hanceville Cutoff Road
Chilcotin River
DANTE'S INFERNO PARK
MINTON CREEK 8062 01
Big Creek Road
IR SADDLE HORSE 2
Fletcher Lake
Big Creek
Farwell Canyon Road
Mons Lake
BAMBRICK CREEK 9444 01
MUD CREEK - BR 6 8375 06
ROCKY LAKE 8365 01
GASPARD CREEK 6416 01
Gaspard Lake
BIG CREEK PARK
PILTZ PEAK
MT WALES
STRIOUSE LAKE 9491 01
COLDSTREAM CREEK RESERVOIR DAM
DURRELL BUTTE
BALD MTN
BIG CREEK ECOLOGICAL RESERVE
Drummond Lake
BUXTON HILL
IR BAPTISTE MEADOW 2
Riske Creek
Becher House
BECHER'S PRAIRIE PARK
Till Lake
Williams Lake First Nation
IR CHIMNEY CREEK 5
Tl'esqox
Toosey
IR TOOSEY 1
IR TOOSEY 1A
IR TOOSEY 3
Farwell Canyon FSR (2000 road)
Fraser River
DOC ENGLISH BLUFF ECOLOGICAL RESERVE
MT PABLO
JUNCTION SHEEP RANGE PARK
Alkali Lake
IR OLD CLEMENS 16
MT ALEX
IR WYCOTT'S FLAT 6
IR DOG CREEK 4
Word Creek Road
Gang Ranch
Gang Ranch Road
CHURN CREEK PROTECTED AREA
Chimney Valley Road
Mission Road
141 Mile House
WESTWICK LAKES ECOLOGICAL RESERVE
Springhouse
SPRINGHOUSE HILL
PEAVINE MTN
Felker Lake
Chimney Lake
Chimney Lake Road
CHIMNEY LAKE 1200 7721 02
MAYFIELD LAKE RANGE 8055 02
Place Lake Road
Esk'etemc
IR CLUDOLICUM 9
IR CLUDOLICUM 9A
IR LOON LAKE 10
IR LITTLE SPRINGS 18
IR LITTLE SPRINGS 8
IR SWAN LAKE 3
IR JOHNY STICKS 2
IR ALKALI LAKE 4A
IR SANDY HARRY 4
IR ISADORE HARRY 12
IR SAMPSON'S MEADOW 11
IR SAMPSON'S MEADOW 11A
IR ALIXTON 5
IR PETE SUCKERS 13
IR ROPER'S MEADOW 14
IR ALKALI LAKE 1
Alkali Lake
Dog Creek Road
DOG CREEK DOME
IR DOG CREEK 3
IR DOG CREEK 2
IR DOG CREEK 1
Dog Creek
Upper Dog Creek Road
BRIGHAM SPRINGS
CHIMNEY LAKE - TIMMUSKET 7721 05
GUSTAFSEN/DOG CREEK 4451 02
IR CANOE CREEK 3
Stswecem'c Xget'tem First Nation
IR FISH LAKE 5
IR CANOE CREEK 1
IR SPILMOUSE 4
IR CANOE CREEK 2
Meadow Lake Road
MEADOW CANOE 7408 01